

*Developing Lifestyles one family at a time*



## 1900 OLD PRESERVE COURT HOMESITE 9

Sales and Marketing by:  
The Jim Allen Group  
919-845-9909

5 BEDROOMS  
5 FULL & 1 HALF BATH  
3-CAR GARAGE  
WALK-OUT BASEMENT  
BEAUTIFUL CUL-DE-SAC LOT

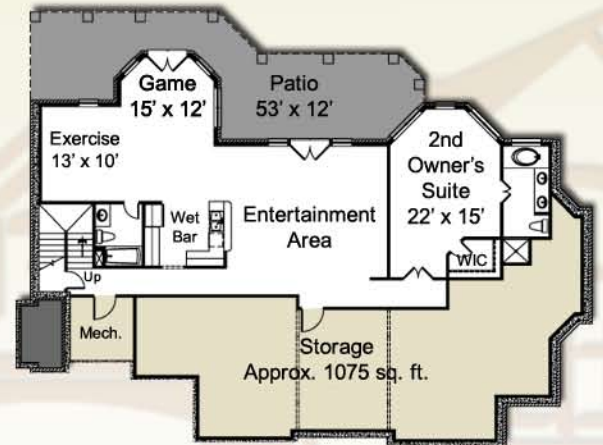

Building your dream home is very exciting. Finding the perfect setting - a large wooded homesite in a serene natural setting with all of the conveniences of "city living" can be a bit more challenging.

Let us introduce you to Falls Preserve a community where all of your custom home dreams come together.

From the \$900's

*Falls Preserve is located 1 mile north of I-540.*

*From Falls of the Neuse Road, turn left on Durant Road and Falls Preserve will be just ahead on the left.*

For more information on this or any of our other elegant custom homes:

**[www.WoodyBuilt.com](http://www.WoodyBuilt.com)**

8341 Bandford Way, Suite 007, Raleigh, NC 27615 919.841.4884 info@WoodyBuilt.com

*All information deemed reliable but not guaranteed*